Monterey Peninsula Regional Park District

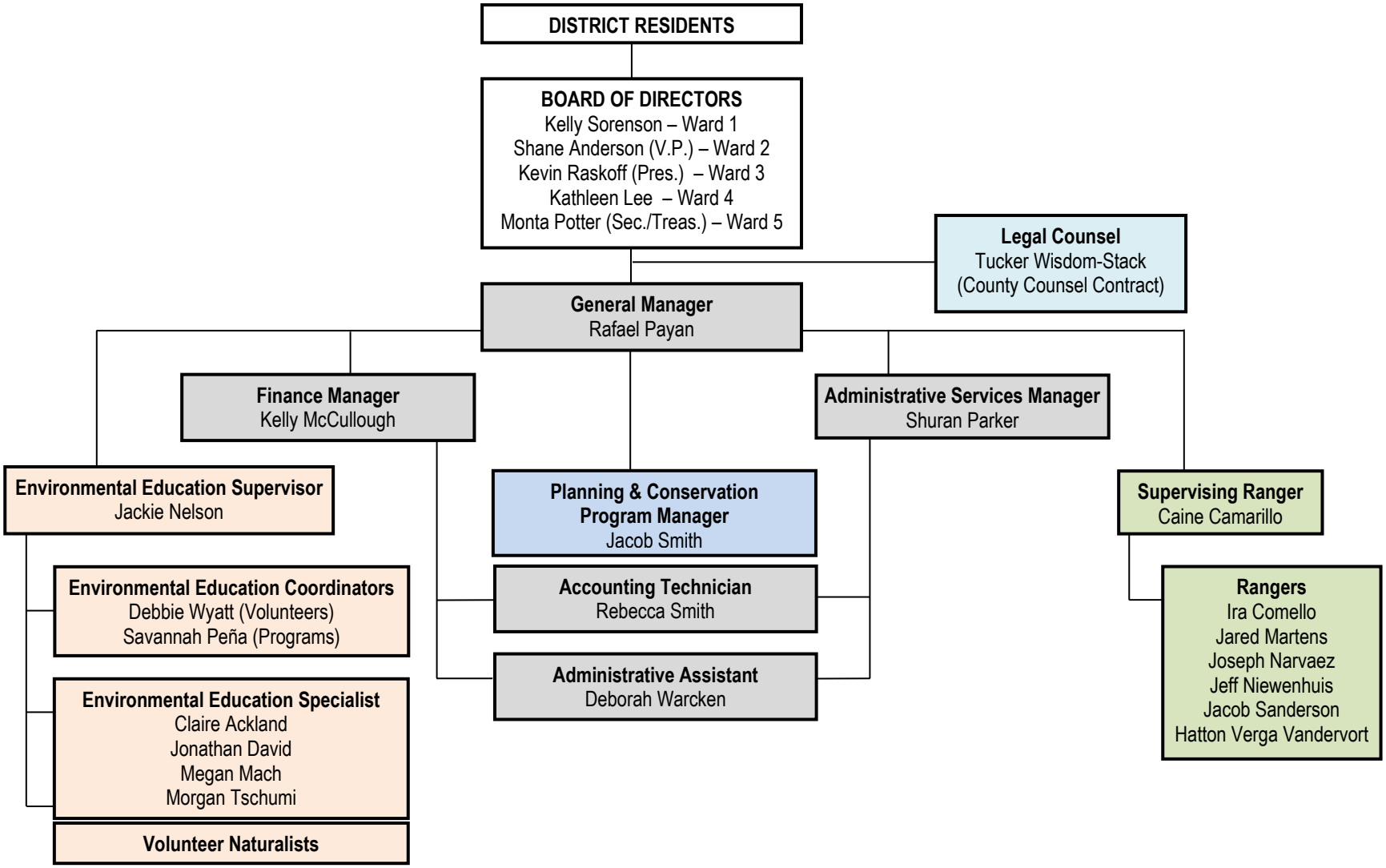

As of 2/2024